Cod: 39870310

Single-bowl stainless steel sink mounted on side panels with a waste bin compartment on the left: 120×70×85h cm

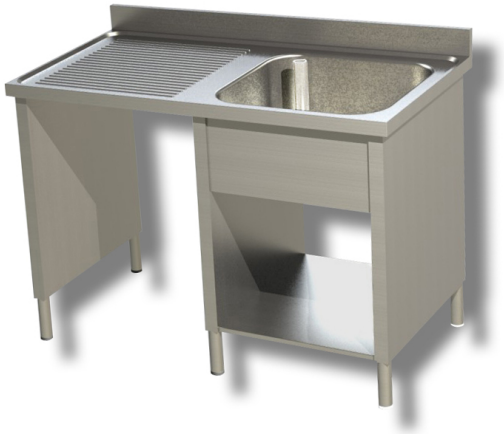

Description

Single-bowl stainless steel sink with stainless steel sides and worktop, featuring a waste bin compartment on the left.

. 100% Made in Italy.

Dimensions

External dimensions	1200x700x850 mm
Packaging dimensions	1300x800x1000 mm
Tub dimensions	500x500x300 mm

Technical specifications

Net weight	37 kg
Weight including packaging	47 kg