Ristoattrezzature®

Cod: 80861481

Table with side panels and 2 stainless steel shelves, 170×80×85h cm

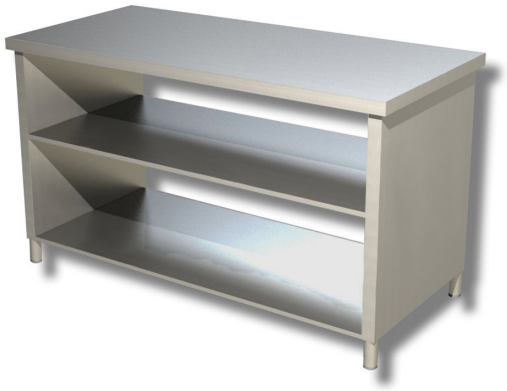

Description

Table with side panels and 2 shelves made of AISI 304 stainless steel . The table is 85 cm high, 80 cm deep and 170 cm long.

Dimensions

External dimensions	1700x800x850 mm