Cod: 100820010242061

Black Mask 4-tray 60×40 cm combined gas oven with steam convection and digital controls

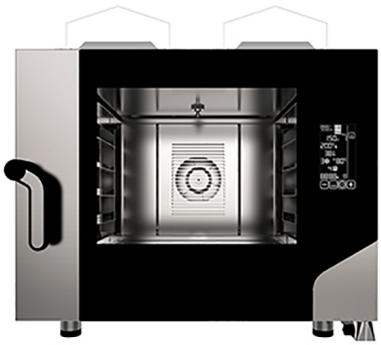

Description

Combined gas oven with 4 trays (60x40 cm), steam convection function and digital controls; AISI 304 stainless steel cooking chamber; fan-assisted/semi-static cooking; direct steam function with adjustment via a rotary selector knob, condensation collection tray with drain on the door, door with right-hand side opening and hinge with door lock for fixed opening angles of 60°, 90°, 120° and 180°

Dimensions

External dimensions	850x1035x801 mm
Packaging dimensions	908x1088x866 mm

Technical specifications

Baking tray capacity	4 600 × 400 mm
Engines	bidirectional
Frequency	50 Hz
Gas Power	9.3 kW
Net weight	102 kg
Operating temperature	+30 +260 °C
Power supply	Gas
Steam	direct control with automatic adjustment via a 10-position digital selector switch
Voltage	230 V
Water resistance rating	IPX3
Weight including packaging	112 kg

Standard equipment

Included	Side supports: 1 right + 1 left, single-phase cable [3G 1.5] L=160 cm, designed for manual cleaning, condensate collection tray with drain on the door, hinge with door lock for opening angles set at 60°, 90°, 120°, 180° and LPG nozzle