Cod: 11012022942749

Ventilated refrigerated display counter without storage compartment for delicatessens and butchers, grey, 0 +2°C, 300×109×128h cm

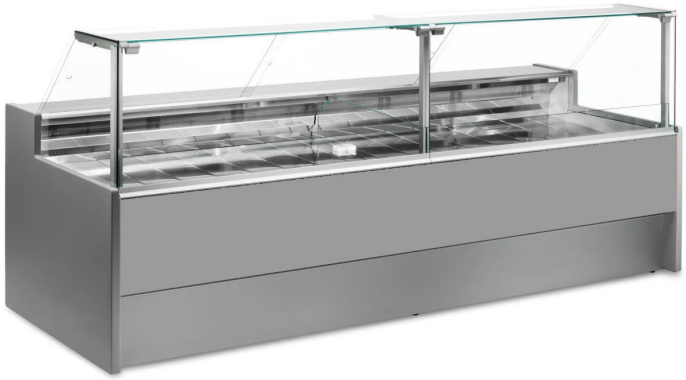

Description

A modern-style ventilated refrigerated display cabinet, meticulously designed down to the last detail to meet every requirement; robust thanks to its stainless steel frame; with glass panels that open upwards to facilitate the placement of goods; LED lighting to show the displayed products to their best advantage; and a stainless steel worktop and display area.

Actual dimensions do not correspond to the image, which is for illustrative purposes only.

N.B. The optional frame with castors can only be selected at the time of purchase. The optional polyethylene chopping board and stainless steel scales holder are not available with a plexiglass rear panel.

Dimensions

External dimensions	3000x1090x1280 mm
Packaging dimensions	3100x1200x1580 mm

Technical specifications

Operating temperature	0 +2 °C
Power supply	Electric
Refrigerant gas	R290
Refrigeration	ventilated
Voltage	230 V