Cod: 110600012790

Red cash desk, 100 × 109 × 92 (h) cm

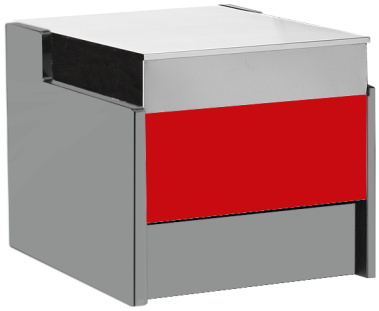

Description

A modern-style cash desk, with attention to every detail to meet every need, and robust thanks to its stainless steel frame.

Actual dimensions do not correspond to the image, which is for illustrative purposes only.

Dimensions

External dimensions	1000x1090x920 mm
Packaging dimensions	1100x1200x1130 mm