Cod: 110600362789

Blue cash desk, 70 × 109 × 92h cm

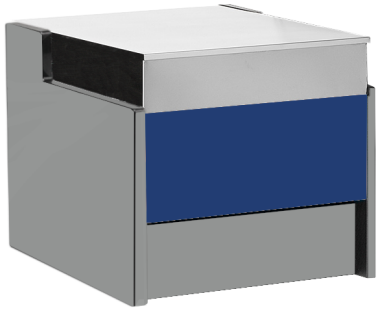

Description

A modern-style cash desk, with attention to every detail to meet every need, and robust thanks to its stainless steel frame.

Actual dimensions do not correspond to the image, which is for illustrative purposes only.

Dimensions

External dimensions	700x1090x920 mm
Packaging dimensions	800x1200x1130 mm