Cod: 115640020012997

Black ventilated refrigerated display cabinet for butchers and delicatessens, +2+5°C, with storage compartment, 117.5 × 123.5 × 383h cm, curved glass

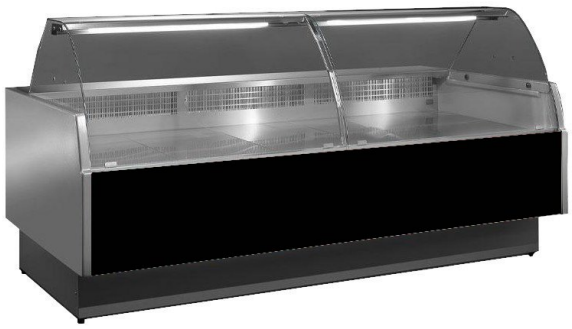

Description

Ventilated butcher's and delicatessen counter, simple and modern design, large stainless steel display surface, LED lighting to show the displayed products to their best advantage, simple and intuitive electronic control panel, thermoformed and insulated side panels (4 cm thick), Low energy consumption and low environmental impact; hot-air anti-fogging system for the glass; refrigerated reserve; ductable (please specify when ordering).

The number of doors on the reserve compartment varies depending on the size.
Standard packaging: pallet + nylon,

Packaging with a wooden crate is available as an option

. Product 100% Made in Italy.

Dimensions

Exhibition plan	900 mm
External dimensions	1175x1235x3830 mm
Worktop	280 mm

Technical specifications

Climate class	3
Defrosting	a stop
Exhibition space	3.28 Mq
Full-load power consumption (standard specification)	1.2 kW
Operating temperature	+2 +5 °C
Power consumption (standard specification)	0.176 kW
Power consumption of the lighting (standard fit)	0.032 kW
Power supply	Electric
Refrigerant gas	R455A
Refrigeration	ventilated
Reserve	250 Lt
Start-up current (standard specification)	1.485 kW
Voltage	230 V