Cod: 115640010012991

Red ventilated refrigerated display cabinet for butchers and delicatessens, +2–+5°C, with storage compartment, 133 × 117.5 × 123.5h cm, curved glass

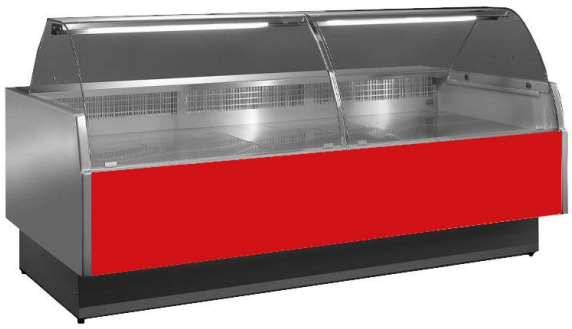

Description

Ventilated butcher’s and delicatessen counter, simple and modern design, large stainless steel display surface, LED lighting to show the displayed products to their best advantage, simple and intuitive electronic control panel, thermoformed and insulated side panels (4 cm thick), Low energy consumption and low environmental impact; hot-air anti-fogging system for the glass; refrigerated reserve; ductable (please specify when ordering).

The number of doors on the reserve compartment varies depending on the size.
Standard packaging: pallet + nylon,

Packaging with a wooden crate is available as an option

. Product 100% Made in Italy.

Dimensions

Exhibition plan	900 mm
External dimensions	1330x1175x1235 mm
Worktop	280 mm

Technical specifications

Defrosting	a stop
Exhibition space	1.10 Mq
Full-load power consumption (standard specification)	0.370 kW
Operating temperature	+2 +5 °C
Power consumption (standard specification)	0.013 kW
Power supply	Electric
Refrigerant gas	R455A
Refrigeration	ventilated
Reserve	50 Lt
Start-up current (standard specification)	0.470 kW
Voltage	230 V