Ristoattrezzature®

**Cod: 115640360012990**

# Blue ventilated refrigerated display cabinet for butchers and delicatessens, +2–+5°C, with storage compartment, 104 × 117.5 × 123.5h cm, curved glass

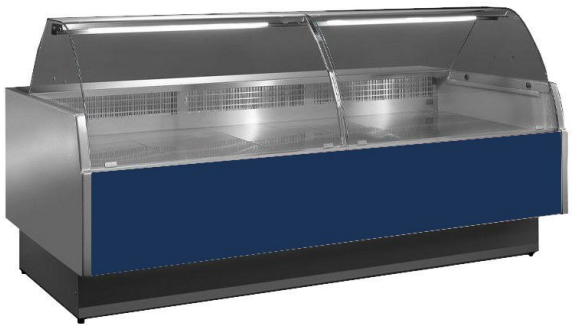

## Description

Ventilated butcher’s and delicatessen counter, simple and modern design, large stainless steel display surface, LED lighting to show the displayed products to their best advantage, simple and intuitive electronic control panel, thermoformed and insulated side panels (4 cm thick), Low energy consumption and low environmental impact; hot-air anti-fogging system for the glass; refrigerated reserve; ductable (please specify when ordering).

The number of doors on the reserve compartment varies depending on the size.
Standard packaging: pallet + nylon,

Packaging with a wooden crate is available as an option

. Product 100% Made in Italy.

## Dimensions

| | |
|---|---|
| Exhibition plan | 900 mm |
| External dimensions | 1040x1175x1235 mm |
| Worktop | 280 mm |

## Technical specifications

| | |
|---|---|
| Climate class | 3 |
| Defrosting | a stop |
| Exhibition space | 0.84 Mq |
| Full-load power consumption (standard specification) | 0.370 kW |
| Operating temperature | +2 +5 °C |
| Power consumption (standard specification) | 0.050 kW |
| Power consumption of the lighting (standard fit) | 0.010 kW |
| Power supply | Electric |
| Refrigerant gas | R455A |
| Refrigeration | ventilated |
| Reserve | 50 Lt |
| Start-up current (standard specification) | 0.470 kW |
| Voltage | 230 V |