Cod: 120960040363290

Refrigerated display counter for butchers and delicatessens, with straight glass panels, static, blue, +2 to +5 °C, with storage compartment, 200 × 78 × 126h cm

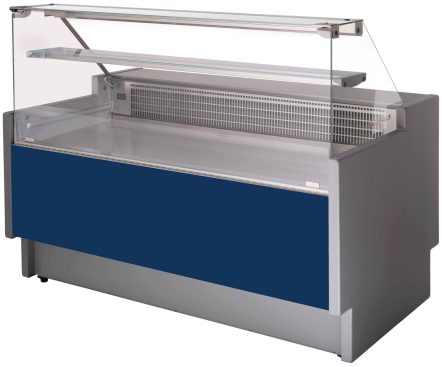

Description

Why buy it?

This refrigerated display counter is designed for those seeking **functionality, style and energy efficiency** in a single solution. Perfect for butchers, delicatessens, small retail outlets and caterers, it offers everything you need to **display and store fresh produce** whilst complying with food safety regulations and protecting the environment.

Key features

- **Low energy consumption and environmental friendliness**
  Thanks to the use of **R290 refrigerant** and**high-density polyurethane foam insulation**, the display cabinet guarantees **excellent performance** with a **reduced environmental impact**, whilst keeping energy consumption low. Ideal for those who want to save on their energy bills and protect the environment.
- **Sturdy and safe construction for food use**
  The **inner tank** is made from **white pre-painted sheet metal**, suitable for direct contact with food. The CFC-free insulation ensures optimal product preservation without posing any risks to health or the environment.
- **Elegant design with straight-edged tempered glass**
  The front and side panels are made of **toughened glass**, ensuring maximum strength and optimal visibility of the products on display. The modern, streamlined design with **straight glass panels** is perfect for enhancing the appearance of the display counter.
- **Convenient and hygienic front opening**
  The **opening front glass panel** allows for easy internal cleaning and convenient access to the products, maintaining high standards of hygiene at all times and making the staff's work easier.
- **Built-in motor and intuitive electronic controls**
  The display cabinet is fitted with **a built-in motor** for greater compactness and ease of installation. The **electronic control panel** allows precise temperature control from +2 to +5 °C.
- **Intermediate shelf in toughened glass**
  Perfect for organising additional products, it offers a durable and elegant extra display shelf, ideal for packaged cold cuts or complementary products.
- **Integrated refrigerated storage compartment with doors**
  Beneath the main shelf is a **refrigerated storage compartment** with doors, perfect for keeping additional stock ready for use at all times, whilst optimising space.
- **Integrated LED lighting**
  The **LED ceiling light** provides bright, even illumination over the displayed products, enhancing their colours and freshness without affecting the internal temperature.
- **Automatic evaporative cooling system and stop-and-defrost cycle**
  The **automatic evaporation** system and **defrosting whilst the unit is switched off** ensure maximum efficiency, reducing the need for maintenance and maintaining a constant temperature.
- **Static refrigeration** ensures a **uniform and natural temperature**, ideal for storing meat and cured meats without altering their appearance or quality. This system, which has no forced ventilation, minimises the drying out of displayed products, keeping them fresh and appetising for longer.

Technical specifications

- **External dimensions:** 200x78x126h cm
- **Length including end panels:** 200 cm
- **Length excluding side panels: 192** cm
- **Display shelf**: 47.5 cm
- **Power supply:** Electric
- **Power consumption (standard configuration): 0** .55 kW
- **Climate class:** 3
- **Electricity consumption:** 6,410 kWh

- **Frequency:** 50 Hz
- **Refrigerant:** R290
- **Doors:** 2
- **Power consumption of lighting (standard fitment):** 0.016 kW
- **Cooling:** static
- **Defrosting:** by standstill
- **Display area:** 2.97 m²
- **Operating temperature: +2** to +5°C
- **Voltage:** 230 V

. 100% Made in Italy.

Dimensions

Exhibition plan	475 mm
External dimensions	2000x780x1260 mm
Length including the shoulders	2000 mm
Length without shoulders	1920 mm
Packaging dimensions	2100x900x1400 mm

Technical specifications

Climate class	3
Defrosting	a stop
Doors	2 Nr
Electricity consumption	6.410 Kw/h
Exhibition space	2.97 Mq
Frequency	50 Hz
Net weight	170 kg
Operating temperature	+2 +5 °C
Power consumption (standard specification)	0.55 kW
Power consumption of the lighting (standard fit)	0.016 kW
Power supply	Electric
Refrigerant gas	R290
Refrigeration	static
Voltage	230 V
Weight including packaging	220 kg