Cod: 38200632003

Workbench with back panel and drawers, 60 cm deep, 180×60 cm, 4 drawers

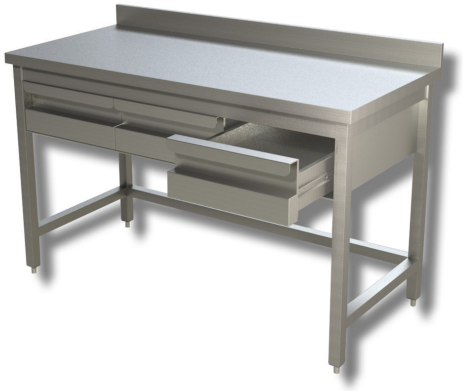

Description

Stainless steel workbench with a back panel and 4 drawers, measuring 180 x 60 x 85h cm.

. 100% Made in Italy.

Dimensions

External dimensions	1800x600x850 mm
Height of the splashback	100 mm