Cod: 38210070001

Workbench with back panel and drawers, 70 cm deep, 120×70 cm, 2 drawers

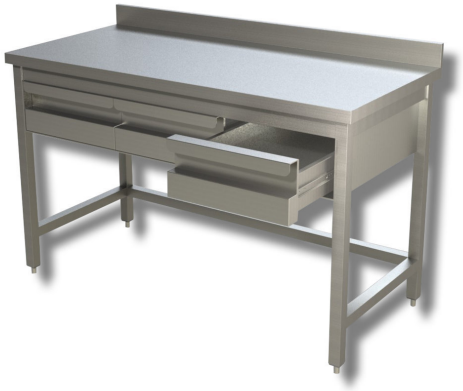

Description

Stainless steel workbench with a splashback and 2 drawers measuring 120 x 70 x 85h cm.

. 100% Made in Italy.

Dimensions

External dimensions	1200x700x850 mm
Height of the splashback	100 mm