Cod: 38210071002

Workbench with back panel and drawers, 70 cm deep, 140×70 cm, 3 drawers

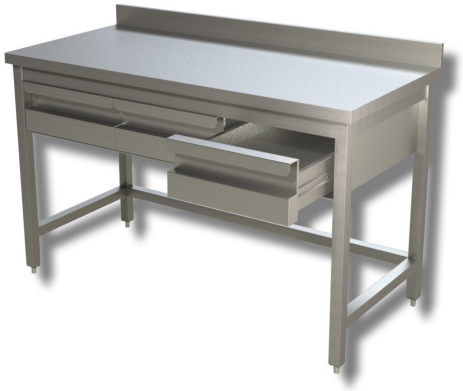

Description

Stainless steel workbench with a backsplash and 3 drawers measuring 140 x 70 x 85h cm.

. 100% Made in Italy.

Dimensions

External dimensions	1400x700x850 mm
Height of the splashback	100 mm