Cod: 38210072002

Workbench with back panel and drawers, 70 cm deep, 160×70 cm, 3 drawers

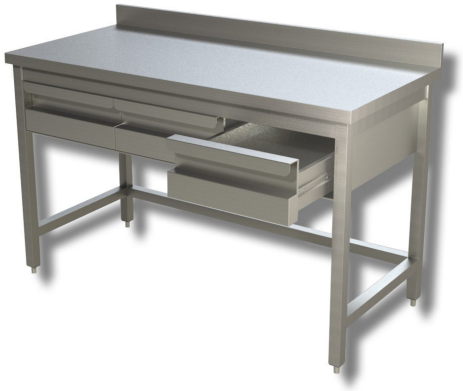

Description

Stainless steel workbench with a splashback and 3 drawers, measuring 160 x 70 x 85h cm.

. 100% Made in Italy.

Dimensions

External dimensions	1600x700x850 mm
Height of the splashback	100 mm