Cod: 38210073003

Workbench with back panel and drawers, 70 cm deep, 180×70 cm, 4 drawers

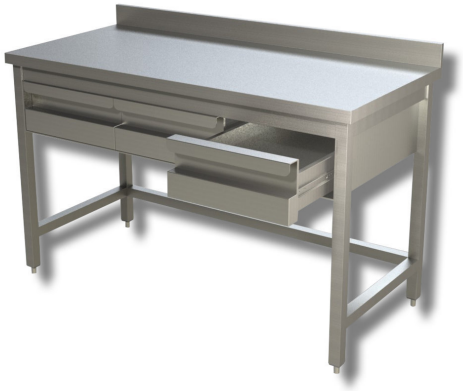

Description

Stainless steel workbench with a splashback and 4 drawers, measuring 180 x 70 x 85 (h) cm.

. 100% Made in Italy.

Dimensions

External dimensions	1800x700x850 mm
Height of the splashback	100 mm