Cod: 38210074003

Workbench with back panel and drawers, 70 cm deep, 200×70 cm, 4 drawers

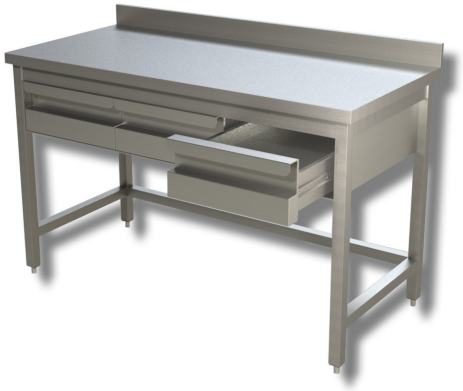

Description

Stainless steel workbench with a splashback and 4 drawers measuring 200 x 70 x 85h cm.

. 100% Made in Italy.

Dimensions

External dimensions	2000x700x850 mm
Height of the splashback	100 mm