Cod: 38260759

Stainless steel table with side panels and 2 shelves, 60 cm deep, 40×60 cm

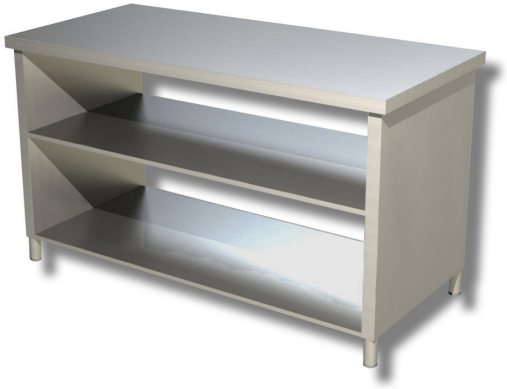

Description

Stainless steel table with side panels and 2 shelves, 40x60 cm.

. 100% Made in Italy.

Dimensions

External dimensions	400x600x850 mm

Technical specifications

Net weight	35 kg