Cod: 38260648

Stainless steel table with side panels and 2 shelves, 60 cm deep, 60×60 cm

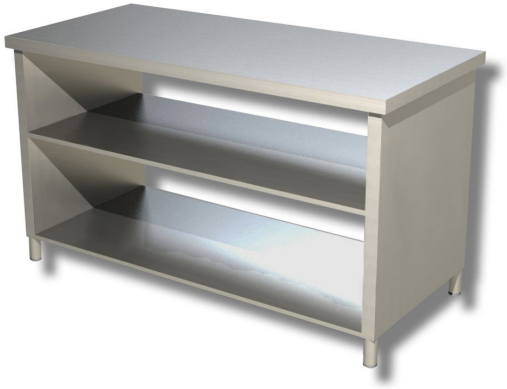

Description

Stainless steel table with side panels and 2 shelves, 60x60 cm.

. 100% Made in Italy.

Dimensions

External dimensions	600x600x850 mm

Technical specifications

Net weight	43 kg