Cod: 38260761

Stainless steel table with side panels and 2 shelves, 60 cm deep, 70×60 cm

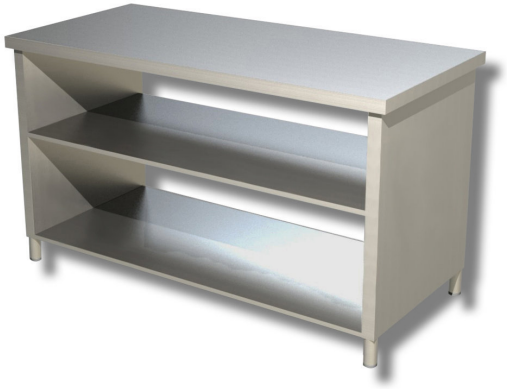

Description

Stainless steel table with side panels and 2 shelves, 70x60 cm.

. 100% Made in Italy.

Dimensions

External dimensions	700x600x850 mm

Technical specifications

Net weight	47 kg