Cod: 38260649

Stainless steel table with side panels and 2 shelves, 60 cm deep, 80×60 cm

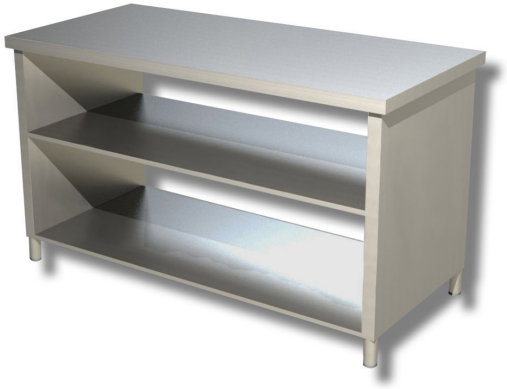

Description

Stainless steel table with side panels and 2 shelves, 80x60 cm.

. 100% Made in Italy.

Dimensions

External dimensions	800x600x850 mm

Technical specifications

Load capacity	17 kg
Net weight	51 kg