**Cod: 38260762**

# Stainless steel table with side panels and 2 shelves, 60 cm deep, 90×60 cm

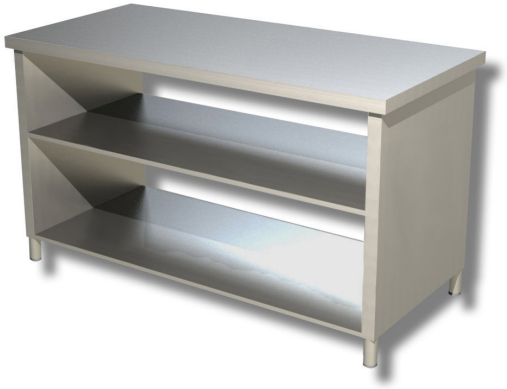

## Description

Stainless steel table with side panels and 2 shelves, 90x60 cm.

. 100% Made in Italy.

## Dimensions

| | |
|---|---|
| External dimensions | 900x600x850 mm |

## Technical specifications

| | |
|---|---|
| Load capacity | 18 kg |
| Net weight | 55 kg |