Cod: 38260625

Stainless steel table with side panels and 2 shelves, 60 cm deep, 100×60 cm

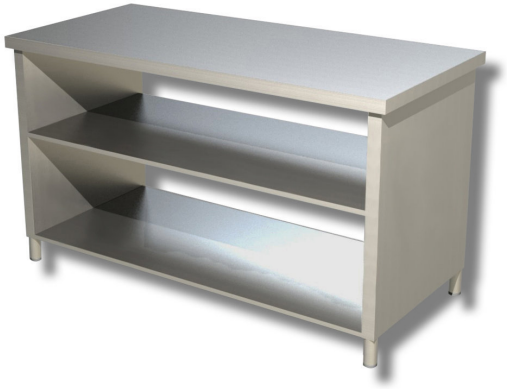

Description

Stainless steel table with side panels and 2 shelves, 100 x 60 cm.

. 100% Made in Italy.

Dimensions

External dimensions	1000x600x850 mm
Packaging dimensions	1100x700x1000 mm

Technical specifications

Load capacity	20 kg
Net weight	59 kg
Weight including packaging	69 kg