Cod: 38260626

Stainless steel table with side panels and 2 shelves, 60 cm deep, 110×60 cm

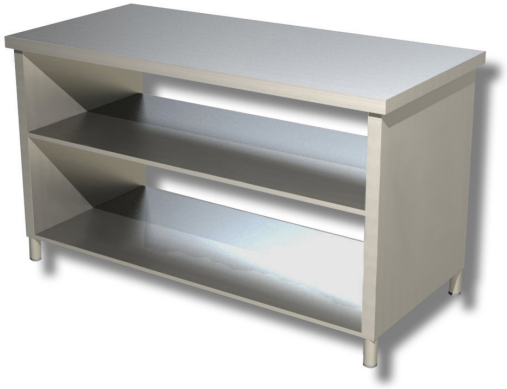

Description

Stainless steel table with side panels and 2 shelves, 110 x 60 cm.

. 100% Made in Italy.

Dimensions

External dimensions	1100x600x850 mm

Technical specifications

Net weight	62 kg