Cod: 38260627

Stainless steel table with side panels and 2 shelves, 60 cm deep, 120×60 cm

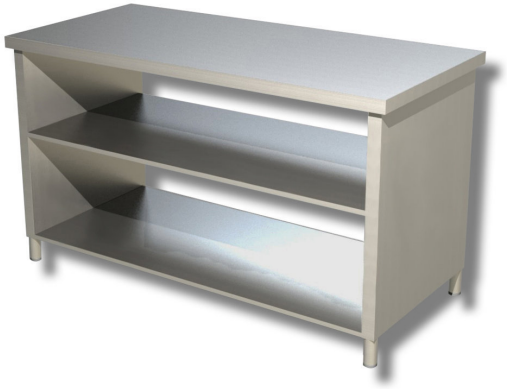

Description

Stainless steel table with side panels and 2 shelves, 120x60 cm.

. 100% Made in Italy.

Dimensions

External dimensions	1200x600x850 mm

Technical specifications

Load capacity	27 kg
Net weight	66 kg