Cod: 38260628

Stainless steel table with side panels and 2 shelves, 60 cm deep, 130×60 cm

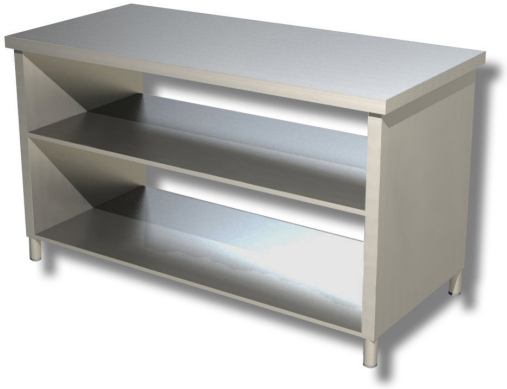

Description

Stainless steel table with side panels and 2 shelves, 130 x 60 cm.

. 100% Made in Italy.

Dimensions

External dimensions	1300x600x850 mm

Technical specifications

Load capacity	29 kg
Net weight	70 kg