Cod: 38260075

Stainless steel table with side panels and 2 shelves, 60 cm deep, 150×60 cm

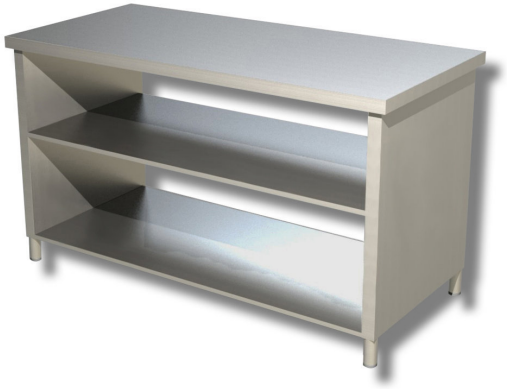

Description

Stainless steel table with side panels and 2 shelves, 150 x 60 cm.

. 100% Made in Italy.

Dimensions

External dimensions	1500x600x850 mm

Technical specifications

Load capacity	37 kg
Net weight	77 kg