Cod: 38260630

Stainless steel table with side panels and 2 shelves, 60 cm deep, 160×60 cm

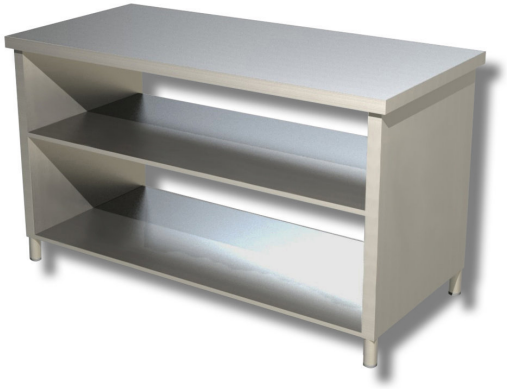

Description

Stainless steel table with side panels and 2 shelves, 160x60 cm.

. 100% Made in Italy.

Dimensions

External dimensions	1600x600x850 mm

Technical specifications

Load capacity	42 kg
Net weight	81 kg