Cod: 38260631

Stainless steel table with side panels and 2 shelves, 60 cm deep, 170×60 cm

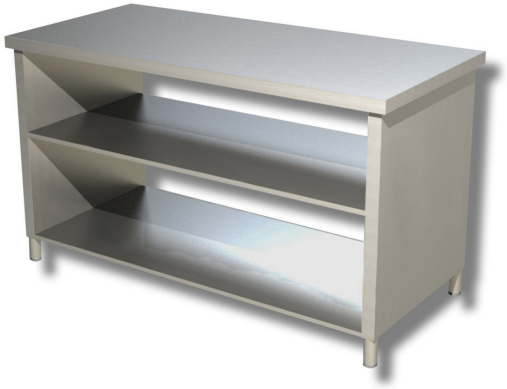

Description

Stainless steel table with side panels and 2 shelves, 170 x 60 cm.

. 100% Made in Italy.

Dimensions

External dimensions	1700x600x850 mm

Technical specifications

Load capacity	45 kg
Net weight	85 kg