Cod: 38260632

Stainless steel table with side panels and 2 shelves, 60 cm deep, 180×60 cm

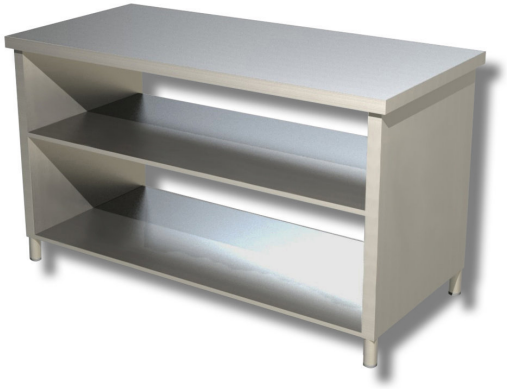

Description

Stainless steel table with side panels and 2 shelves, 180x60 cm.

. 100% Made in Italy.

Dimensions

External dimensions	1800x600x850 mm

Technical specifications

Load capacity	48 kg