Cod: 38260633

Stainless steel table with side panels and 2 shelves, 60 cm deep, 190×60 cm

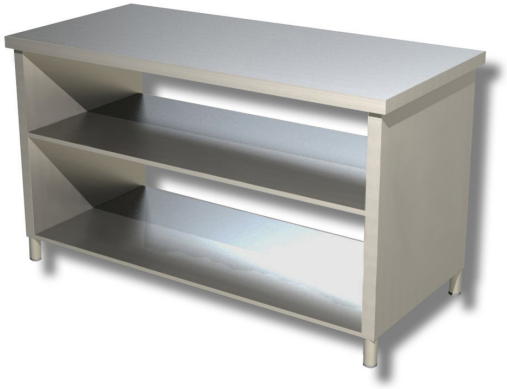

Description

Stainless steel table with side panels and 2 shelves, 190 x 60 cm.

. 100% Made in Italy.

Dimensions

External dimensions	1900x600x850 mm

Technical specifications

Load capacity	49 kg
Net weight	93 kg