Cod: 38260634

Stainless steel table with side panels and 2 shelves, 60 cm deep, 200×60 cm

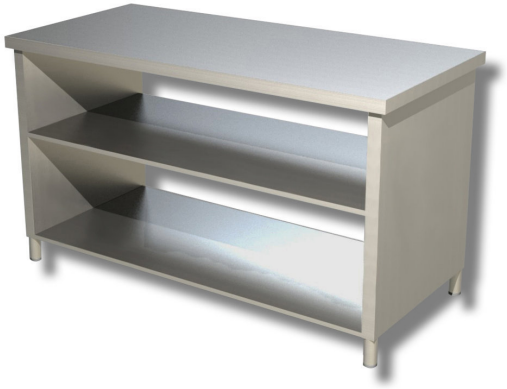

Description

Stainless steel table with side panels and 2 shelves, 200 x 60 cm.

. 100% Made in Italy.

Dimensions

External dimensions	2000x600x850 mm

Technical specifications

Load capacity	51 kg
Net weight	98 kg