Cod: 38220648

Stainless steel table with side panels on the top, depth 60 cm, 60×60 cm

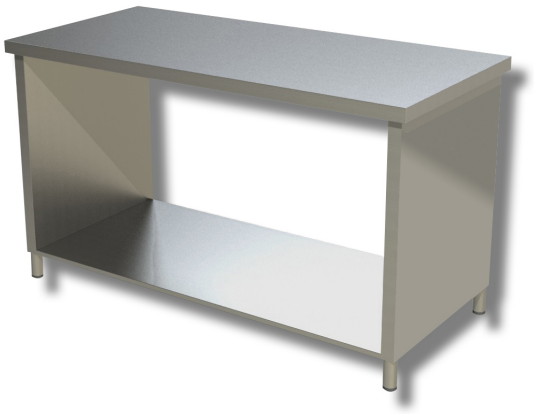

Description

Stainless steel workbench with raised edges on the worktop. The workbench is 85 cm high, 60 cm deep and 60 cm long.

. 100% Made in Italy.

Dimensions

External dimensions	600x600x850 mm