**Cod: 38220762**

## Stainless steel table with side panels on the top, depth 60 cm, 90×60 cm

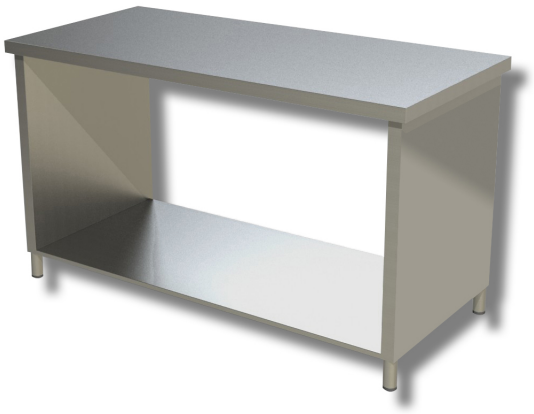

### Description

Stainless steel workbench with side panels on the worktop. The workbench is 85 cm high, 60 cm deep and 90 cm long.

. 100% Made in Italy.

### Dimensions

| | |
|---|---|
| External dimensions | 900x600x850 mm |

### Technical specifications

| | |
|---|---|
| Load capacity | 18 kg |