Cod: 38220629

Stainless steel table with side panels on the top, depth 60 cm, 140×60 cm

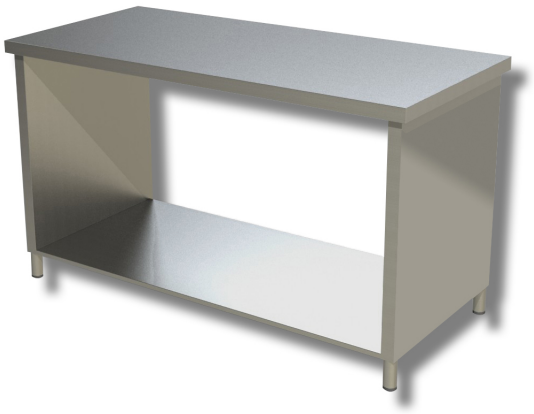

Description

Stainless steel workbench with side panels on the worktop. The workbench is 85 cm high, 60 cm deep and 140 cm long.

. 100% Made in Italy.

Dimensions

External dimensions	1400x600x850 mm

Technical specifications

Load capacity	32 kg