Cod: 38220632

Stainless steel table with side panels on the top, depth 60 cm, 180×60 cm

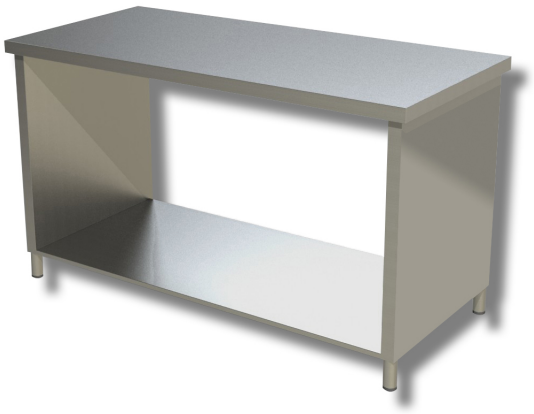

Description

Stainless steel workbench with raised sides on the worktop. The workbench is 85 cm high, 60 cm deep and 180 cm long.

. 100% Made in Italy.

Dimensions

External dimensions	1800x600x850 mm

Technical specifications

Load capacity	48 kg