Cod: 38230790

Stainless steel table with side panels on a 70 cm deep top, 40×70 cm

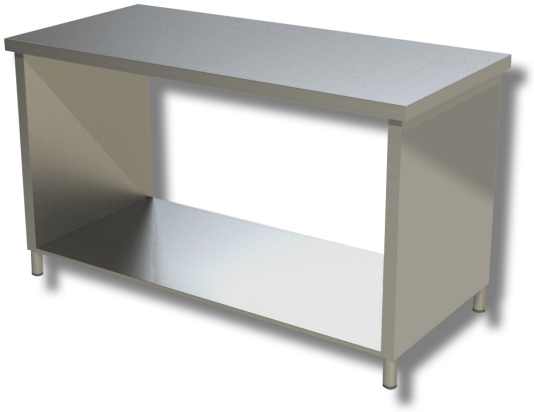

Description

Stainless steel workbench with side panels on the worktop. The workbench is 85 cm high, 70 cm deep and 40 cm long.

. 100% Made in Italy.

Dimensions

External dimensions	400x700x850 mm