Cod: 38230788

Stainless steel table with side panels on a 70 cm deep top, 50×70 cm

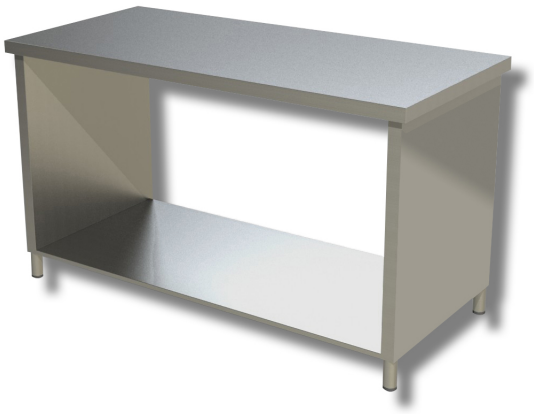

Description

Stainless steel workbench with raised sides on the worktop. The workbench is 85 cm high, 70 cm deep and 50 cm long.

. 100% Made in Italy.

Dimensions

External dimensions	500x700x850 mm