Cod: 38230654

Stainless steel table with side panels on the top, depth 70 cm, 60×70 cm

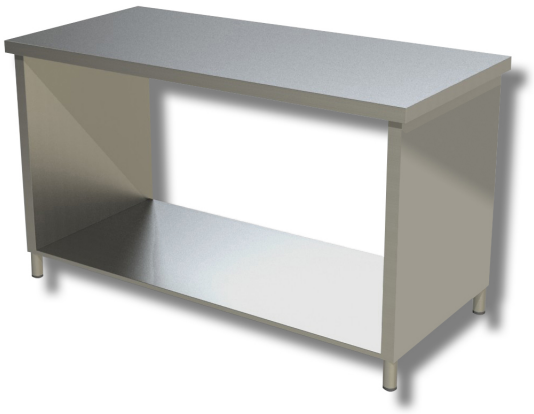

Description

Stainless steel workbench with side panels on the worktop. The workbench is 85 cm high, 70 cm deep and 60 cm long.

. 100% Made in Italy.

Dimensions

External dimensions	600x700x850 mm