Cod: 38230789

Stainless steel table with side panels on the top, depth 70 cm, 70×70 cm

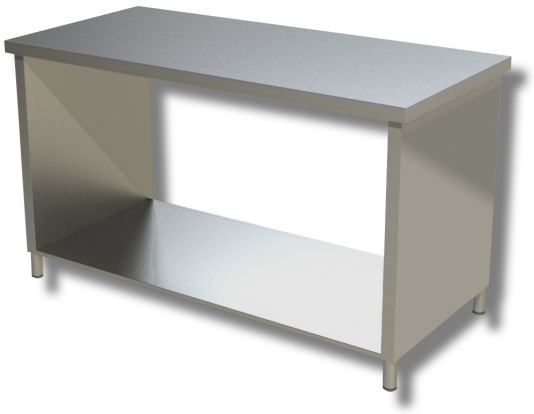

Description

Stainless steel workbench with raised edges on the worktop. The workbench is 85 cm high, 70 cm deep and 70 cm long.

. 100% Made in Italy.

Dimensions

External dimensions	700x700x850 mm