**Cod: 38230636**

## Stainless steel table with side panels on the top, depth 70 cm, 130×70 cm

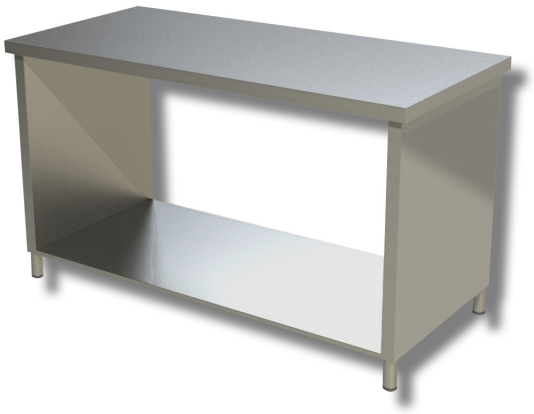

### Description

Stainless steel workbench with side panels on the worktop. The workbench is 85 cm high, 70 cm deep and 130 cm long.

. 100% Made in Italy.

### Dimensions

| | |
|---|---|
| External dimensions | 1300x700x850 mm |

### Technical specifications

| | |
|---|---|
| Load capacity | 31 kg |