Cod: 38230637

Stainless steel table with side panels on the top, depth 70 cm, 170×70 cm

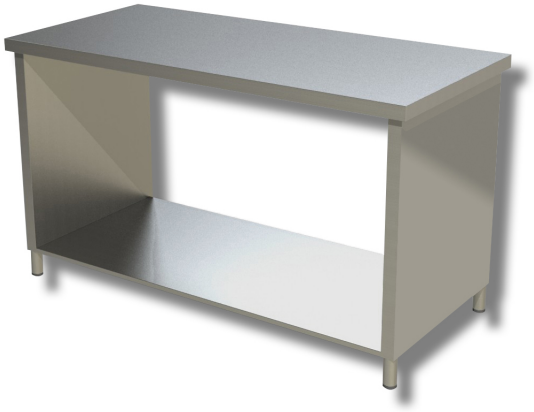

Description

Stainless steel workbench with side panels on the worktop. The workbench is 85 cm high and 70 cm deep, available in various lengths up to 170 cm.

. 100% Made in Italy.

Dimensions

External dimensions	1700x700x850 mm

Technical specifications

Load capacity	47 kg
Material	stainless steel