Cod: 38230074

Stainless steel table with side panels on the top, depth 70 cm, 200×70 cm

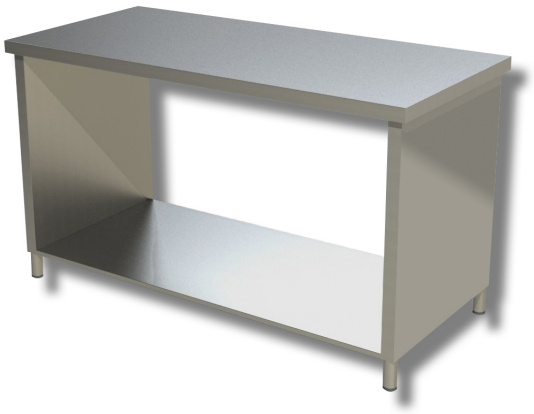

Description

Stainless steel workbench with side panels on the worktop. The workbench is 85 cm high, 70 cm deep and 200 cm long.

. 100% Made in Italy.

Dimensions

External dimensions	2000x700x850 mm

Technical specifications

Load capacity	53 kg