??: 2600

?????????????????Acciaio Dolce Top ??

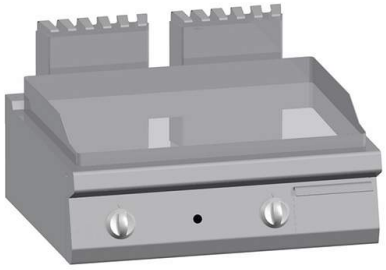

??

?? ?? ?????????????????
300°C????????????????????

?100%??????

??

????	800x700x255 mm

?????

??	65 kg
?	0.36 m3
?????	12 ??
??	??